COMMERCIAL RETAIL ADVISORS, LLC
5420 E. BROADWAY BLVD. #200, TUCSON, AZ 85711

NEWS RELEASE

July 13, 2026
FOR IMMEDIATE RELEASE

Contact Information: Sarah Six
Office: (520) 290-3200
Fax: (520) 751-7465
Email: ssix@cradvisorsllc.com

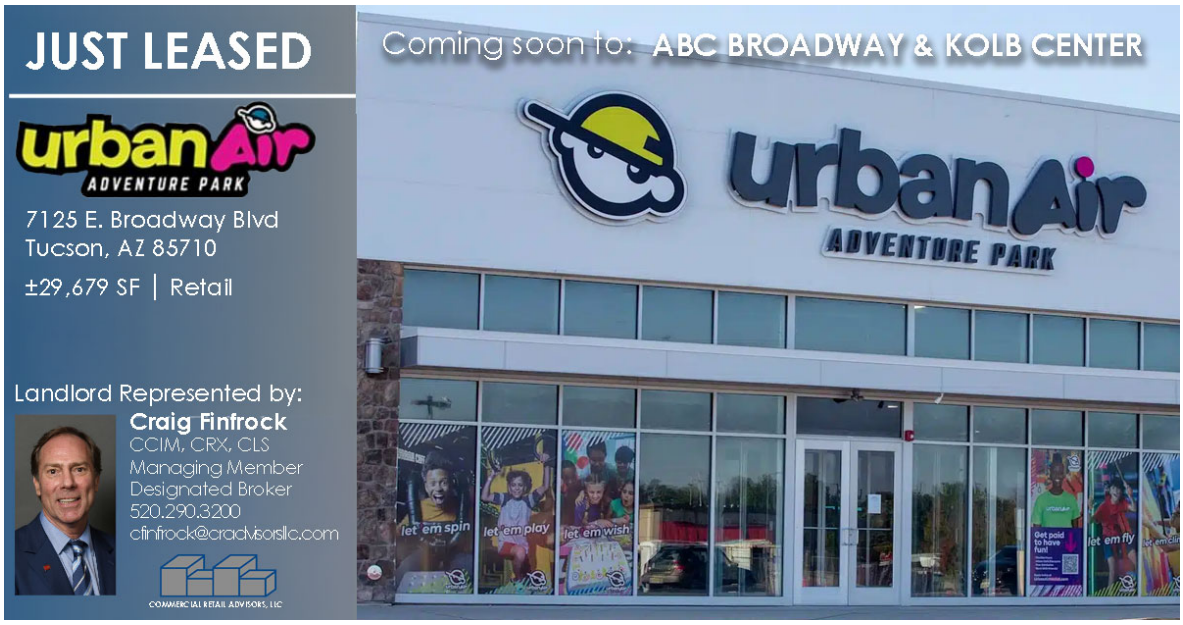

Urban Air Adventure Park to Open in ABC Broadway & Kolb Shopping Center in East Tucson

TUCSON, AZ – Primeplay Collective, Inc., an Urban Air Adventure Park franchisee, has signed a lease for a ±29,679 square foot space located at 7125 E. Broadway Blvd, Tucson, AZ in the ABC Broadway & Kolb Shopping Center at the northeast corner of Broadway Blvd. and Kolb Road. This will be the franchisee's and Tucson's 1st location. Urban Air Adventure Park has over 350 locations in the U.S. and Canada. Urban Air Adventure Park is the leading indoor adventure park franchise where families play and celebrate. Urban Air Adventure Park has moved beyond a trampoline park and today includes Adventure Slides, go-carts, climbing walls, laser tag, virtual reality and more. Their adventure parks include a complete café where parents can watch their kids in safe exciting places. The new Urban Air Adventure Park is estimated to open in the first quarter of 2027.

Craig Finfrock of Commercial Retail Advisors, LLC represented the Landlord, ABC Broadway/Kolb Center, LLC, and the Tenant, Primeplay collective, Inc. was represented by Justin DiBiase of Western Retail Advisors in this transaction. Commercial Retail Advisors, founded in 2001, specializes in the leasing and sales of shopping centers and retailer tenant representation throughout southern Arizona. For more information, please contact Craig Finfrock of *Commercial Retail Advisors* at (520) 290-3200 or visit their website at www.cradvisorsllc.com.

-end-